



JAIDEV DHIMAN & ASSOCIATES

JAIDEV DHIMAN & ASSOCIATES

Er. JAIDEV DHIMAN

B.Tech (CIVIL) AMIE-AM 1833823

Approved Valuer PVA (INDIA) LM-3341

Patel Bazar, Near Gandhi Park, Kaithal

M : 98135-01259, 94675-09000



Dated : 1-07-2025

TO WHOM IT MAY CONCERN

It is certified that the Existing School Building of PM Shri GSSS Panawa Tehsil Dhand Distt: Kaithal. Structure of School building as per Provision prescribed in the National building code and Relevant I.S code for all seismic load, Live and dead loads, wind pressure & Structural safety from earthquake of the intensity expected in this zone, Foundation of the building & structure is quite safe and sound and can withstand all the weather effect .

In my opinion the Existing School Building of PM Shri GSSS Pabnawa Tehsil Dhand Distt: Kaithal. Building is structurally safe & sound.



ER. JAIDEV DHIMAN

Jaidev Dhiman & Associates

A.M.I.E. (CIVIL) AM-1833823

Structural Engineer

Patel Bazar Near Gandhi Park

KAITHAL

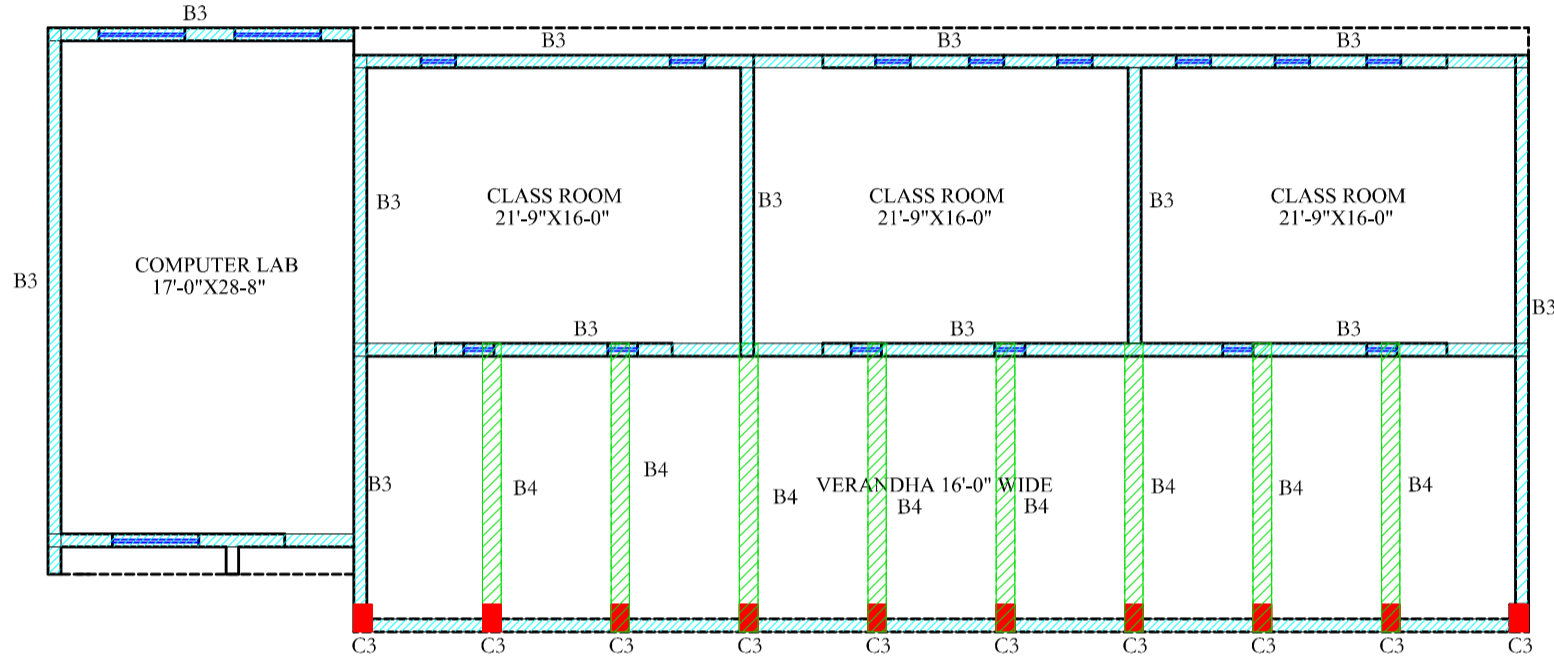
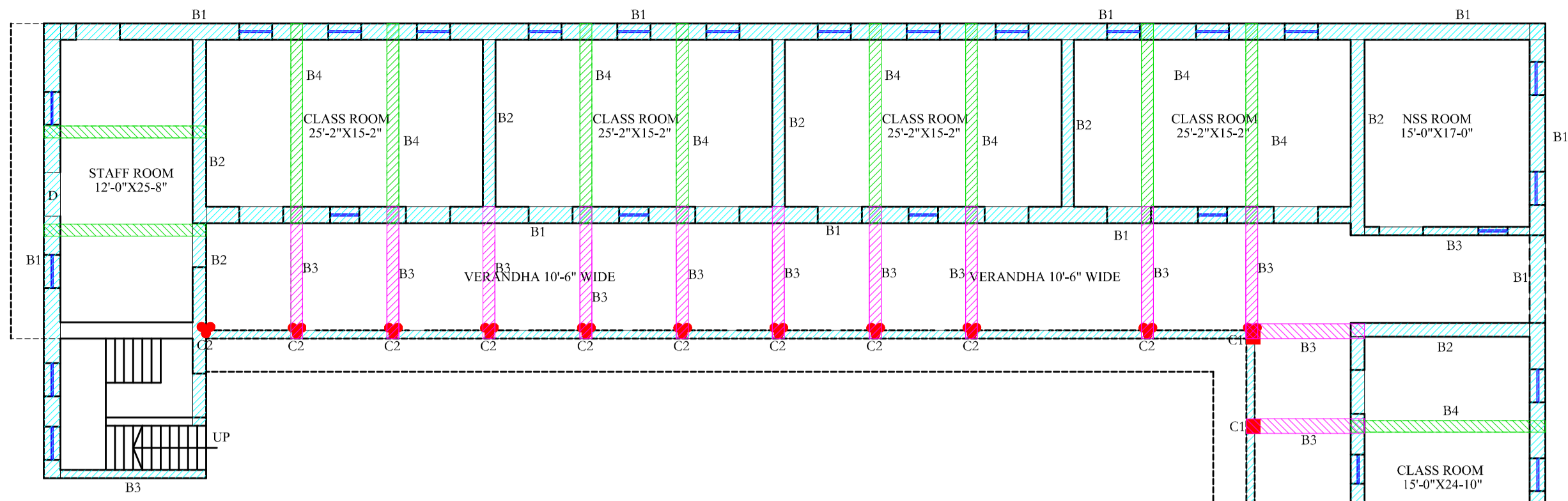

BLOCK - B
GROUND FLOOR

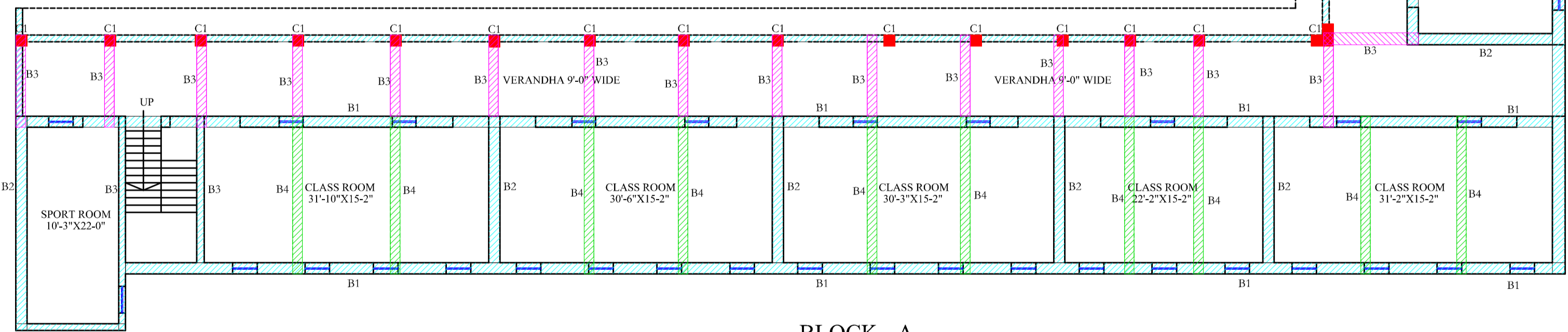
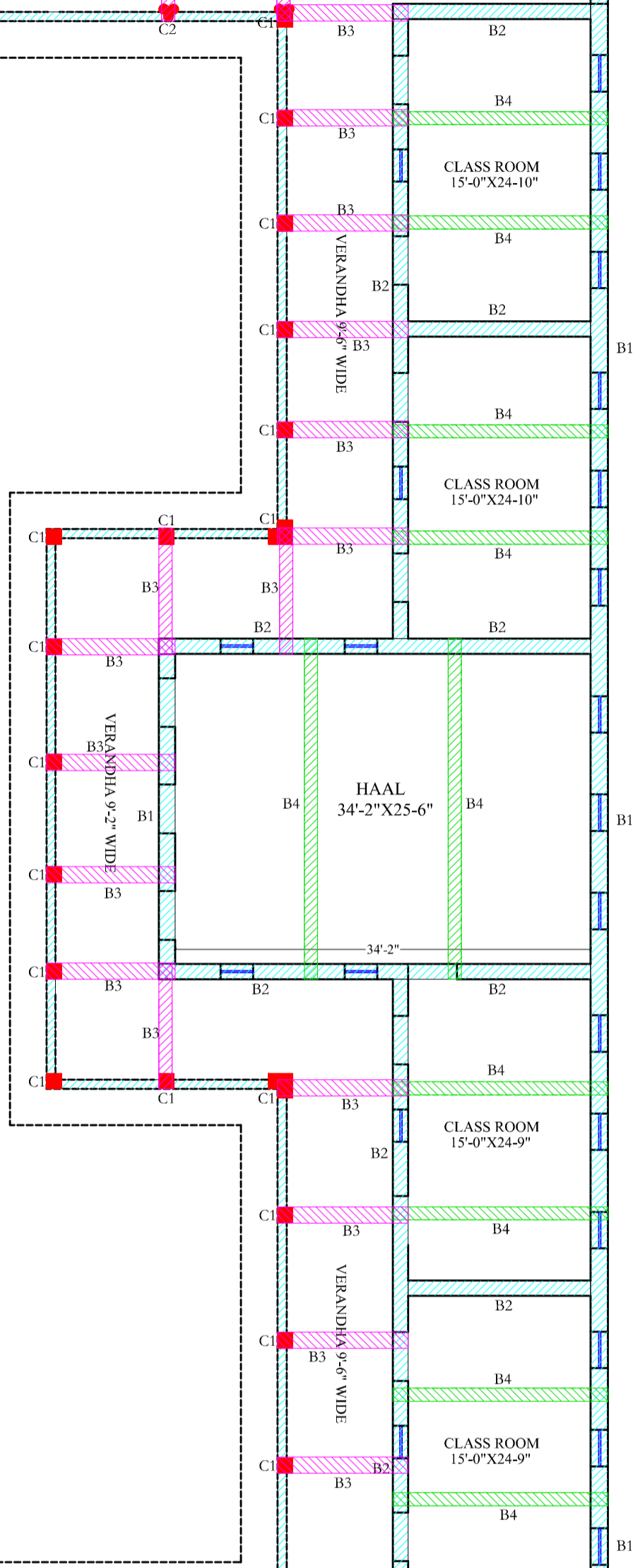

BLOCK - A
GROUND FLOOR

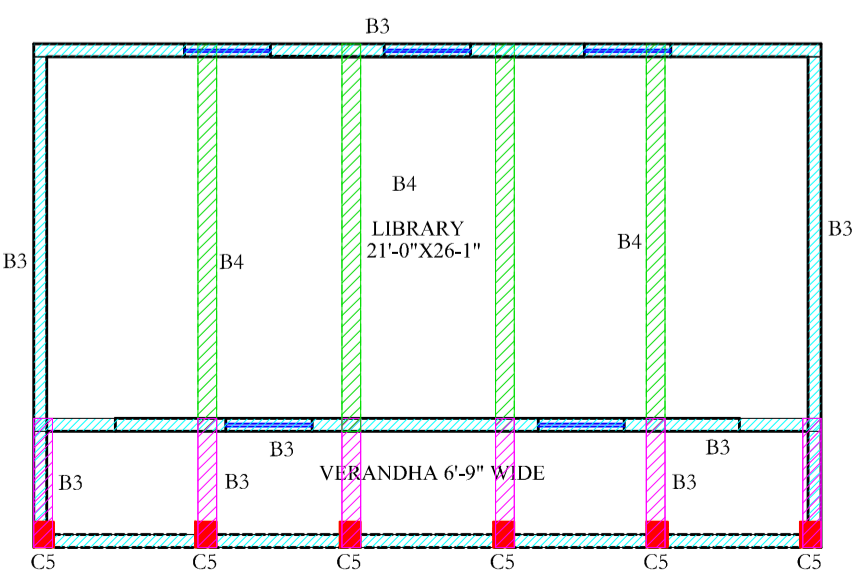

BLOCK - E
GROUND FLOOR

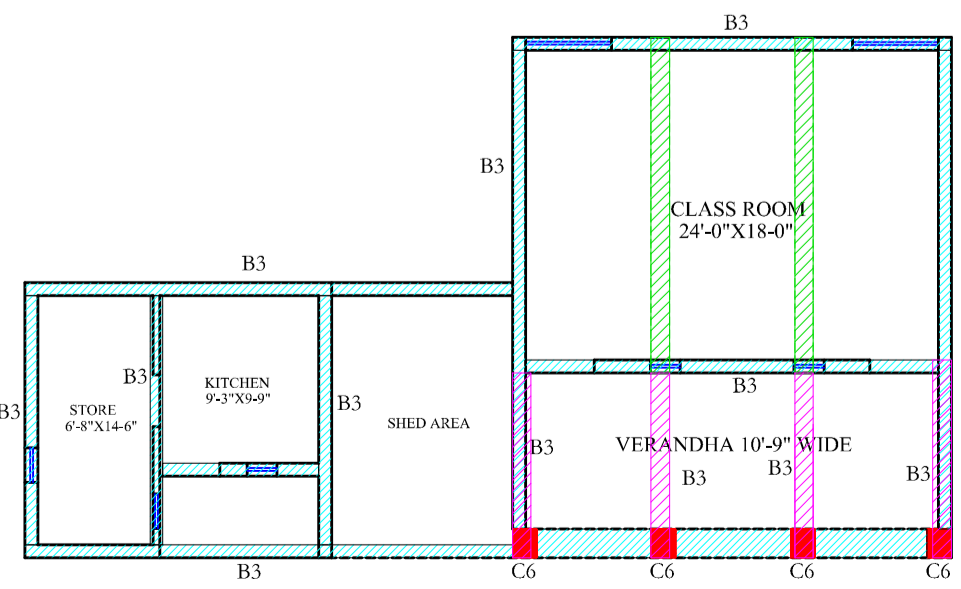
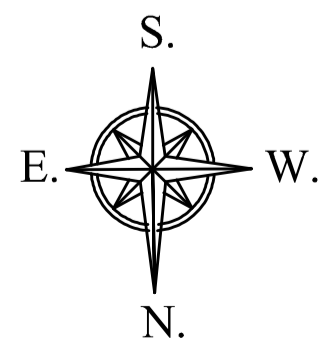

BLOCK - F
GROUND FLOOR

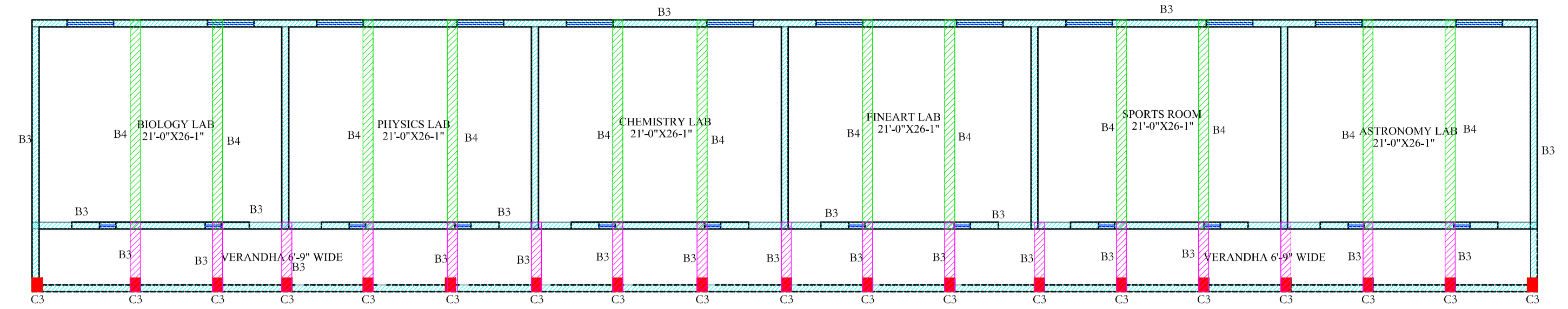

BLOCK - D
GROUND FLOOR

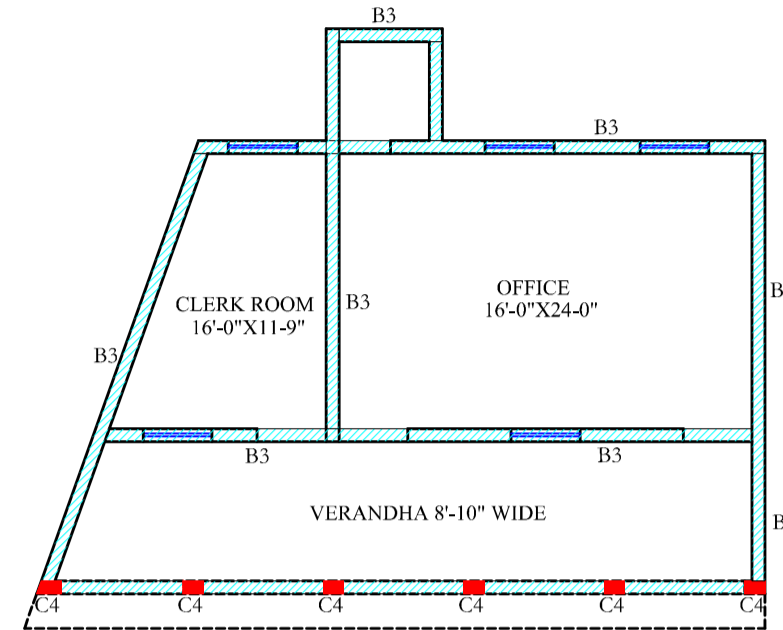

BLOCK - C
GROUND FLOOR

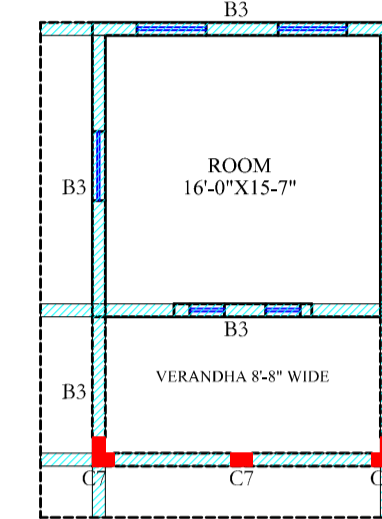

BLOCK - G
GROUND FLOOR

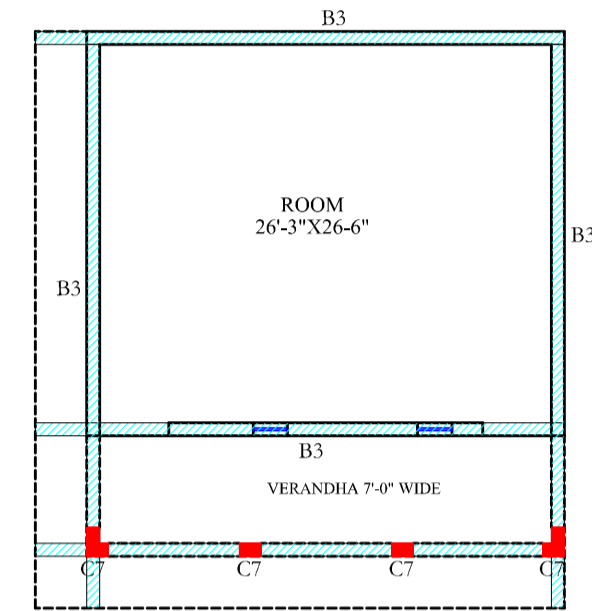

BLOCK - H
GROUND FLOOR

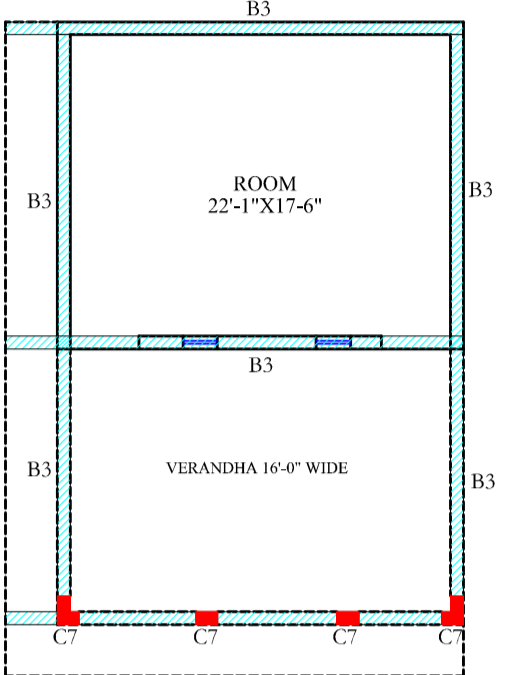

BLOCK - J
GROUND FLOOR

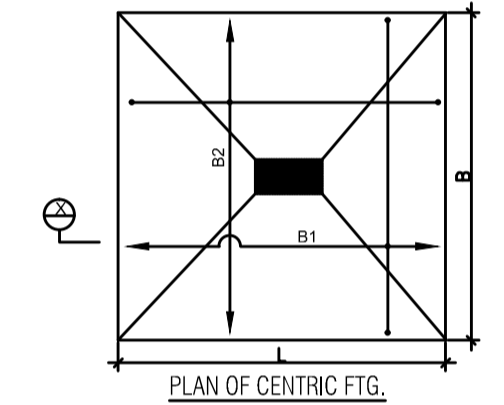
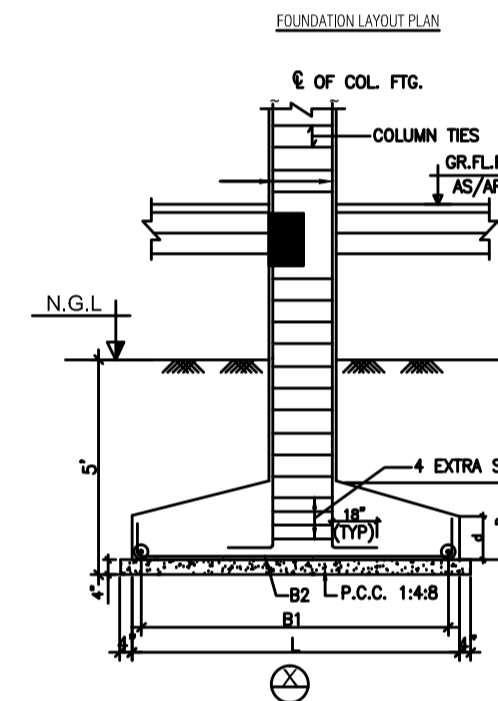
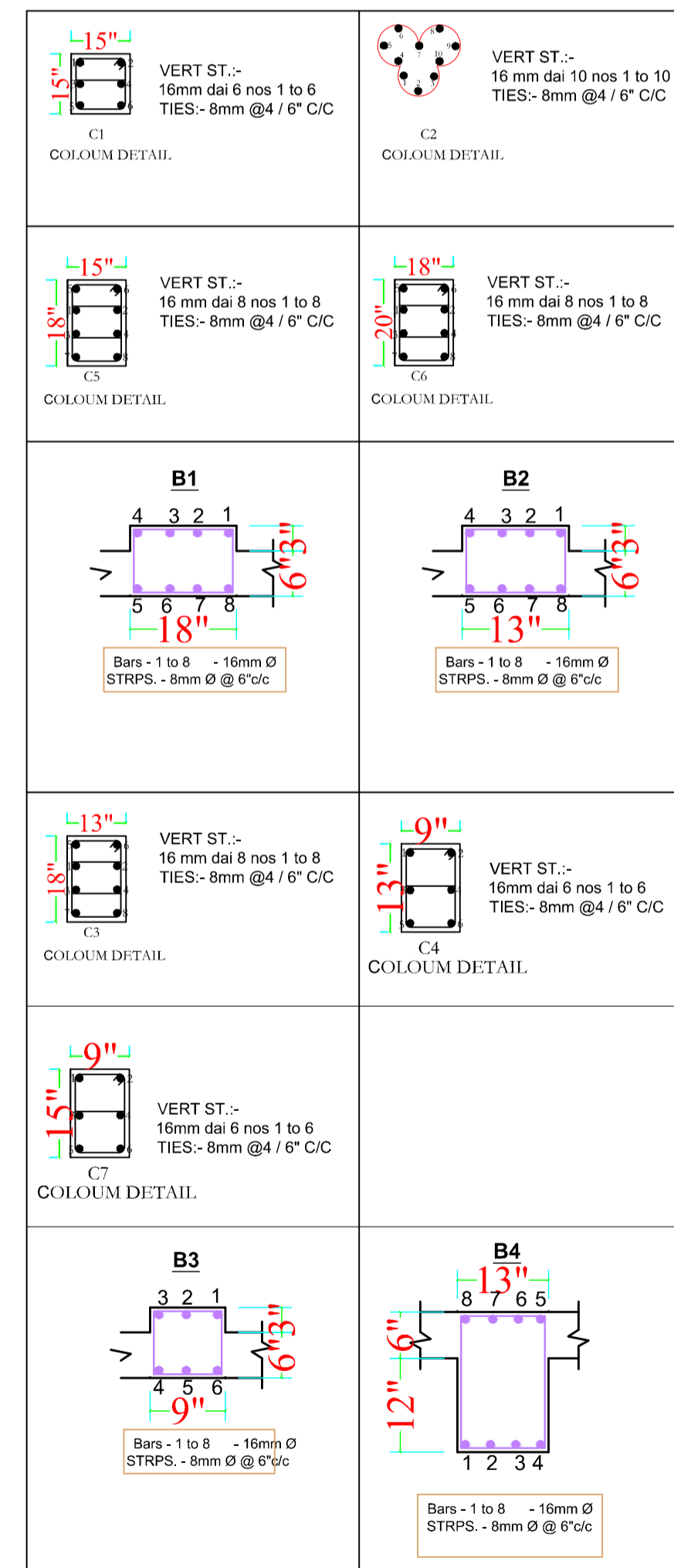

SCHEDULE OF FOOTINGS		DEPTH		REINFORCEMENT BOTTOM		REINFORCEMENT TOP	
FTGS	MD	SIZE (LxB)	(B1)	(B2)	(T1)	(T2)	
F1	4'x6'	16' x 8'	12@4"	12@4"	-	-	

PLAN SHOWING EXISTING BUILDING PM. SHRI. SHAHEED CAPT. JASMINDER SINGH GOVT. SEN. SEC. SCHOOL SITUATED AT VILLAGE PABNAWA DISTT. KAITHAL

TOTAL AREA OF LAND = 17 KANAL 8.44 MARLE
OR 8816.35 SQ.MT.

GROUND FLOOR BLOCK (A) = 13211.35 SQ.FT. OR 1227.82 SQ.MT.

GROUND FLOOR BLOCK (B) = 2957.59 SQ.FT. OR 274.86 SQ.MT.

GROUND FLOOR BLOCK (C) = 1033.96 SQ.FT. OR 96.09 SQ.MT.

GROUND FLOOR BLOCK (D) = 4730.60 SQ.FT. OR 439.64 SQ.MT.

GROUND FLOOR BLOCK (E) = 1338.18 SQ.FT. OR 124.36 SQ.MT.

GROUND FLOOR BLOCK (F) = 1224.75 SQ.FT. OR 113.82 SQ.MT.

GROUND FLOOR BLOCK (G) = 450.62 SQ.FT. OR 41.87 SQ.MT.

GROUND FLOOR BLOCK (H) = 846.37 SQ.FT. OR 94.04 SQ.MT.

GROUND FLOOR BLOCK (I) = 825.30 SQ.FT. OR 76.70 SQ.MT.

TOTAL = 26618.72 SQ.FT OR 2489.20 SQ.MT
TOILET BLOCK = 250 SQ.FT. OR 209.10 SQ.MT.

APPLICANT

ENGINEER

ER JADEV DHIMAN
Jaidev Dhiman & Associates
A.M.I.E. (CIVIL) AM-1833823
Structural Engineer
Patel Bazar Near Gandhi Park
KAITHAL